

Welcome to Year



Meet the Year 2 Team

- Miss Kendall (Class Teacher)
- Miss Lacey (Learning Support Assistant)
- Miss Elwell (Learning Support Assistant – supporting with phonics & reading)



Attendance and Punctuality

- Important that children are in every day
- Attendance target >95%
- 100% attendance awards and colour banded letters
- Lessons start promptly at 8:45 (doors open 8:30)
- Once the side doors are closed at 8:45 a late mark is recorded



Communication

- Letters sent home – please read (and return)
- Emails via parent pay
- www.summervilleprimary.co.uk
- Parents' Evenings – first one this term
- www.parentview.ofsted.gov.uk
- Reports
- Meetings



Behaviour

- Be safe, be respectful and be ready
- Behaviour system and rewards
- CPOMs
- Partnership with parents
- Playtime/Lunchtime



Pastoral Support

- Miss Gilluley is our Children and Families officer.
- Miss Doyle is the schools pastoral support Teaching Assistant.

Uniform

- Full uniform at all times
- Sensible shoes and a warm, waterproof coat (preferably plain black trainers)
- Labelled with your child's name
- Stud earrings and a watch (removed for PE)
- No fake tans, false nails or make-up



Reading

- Key priority this year
- Children who read regularly and widely, achieve better in school
- Reading every night – 10 minutes
- Ask questions about the book
- Note and sign the reading diary
- Story time

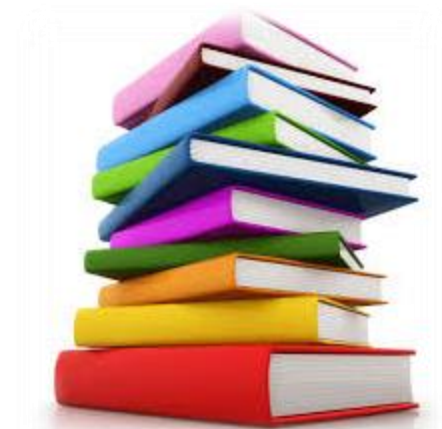

Reading

- Reading books will be changed 3 times per week in Year 2.
- Mondays/Wednesdays/Fridays – please make sure that your child brings in their book bag on these days.
- Monday and Wednesday are books to be shared together and Friday will be their phonics reading book/coloured book band book.

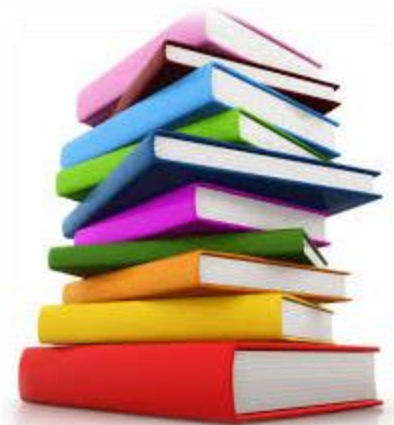

Phonics Screening

- Children who did not pass their phonics screening check in Year 1 will resit the check near the end of Year 2.
- They will do their Phonics Screening Check at the same time as Year 1 in the Summer with class teacher.
- Daily phonics to prepare children.

Practice sheet: Real Words

beg
at
sum
in

Practice sheet: Pseudo Words

vap	
osk	
ot	
ect	

Phonics Screening

The test contains 40 words.

Each child will sit one to one and read each word aloud to a teacher.

The test will take approximately 10 minutes per child; although all children are different and will complete the check at their own pace.

The list of words the children read is a combination of 20 real words and 20 pseudo words (nonsense words).

Times Tables

- Introducing Times Tables in Year 2
- Knowing your tables makes lots of areas of maths so much easier
- By the end of Y2 all the children should know 2's, 5's and 10's
- Times tables practice will continue all year



Homework

- Will be sent out to enhance and consolidate children's learning

A mixture of the following:

- Daily reading at home
- Phonics/spelling homework (occasionally)



Year 2	Autumn Term	Spring Term	Summer Term
History	Gunpowder Plot Black History Significant Person: Rosa Parks	Great Fire of London	Kings, Queens and Castles Summerville Primary School 70yrs old
Geography	Geographical study of the area surrounding school	UK countries, capitals and surrounding seas	Earth Day Comparing the NW of England with Kenya
Science	Animals, including humans	Uses of everyday materials	Plants Living Things and their habitats
RE	Who is a Muslim and what do they believe? Jewish Festival: Hannukah	How and why do we celebrate special and sacred times?	How should we care for others and the world, and why does it matter? Islamic Festival: Ramadan and Eid
PE	Fundamental Movement and Fundamental Skills Gym & Dance	Introduction to Invasion Games and Introduction to Net and Wall Games Gym & Dance	Introduction to Striking and Fielding and Introduction to Athletics Gym & Dance
Art/D&T	Art: Drawing & Painting D&T: Food Tech	Art: Significant Artist & Printing D&T: Wheels and Axles	Art: Clay & Collage D&T: Textiles
Computing	Making Music Health, Wellbeing and Lifestyle and Online Relationships	Pictograms Managing online information, Online Reputation and Self-Image & Identity	Robot Algorithms & Digital Photography Privacy & Security, Copyright & Ownership and Online Bullying
PSHE	Friendship Day Anti-Bullying Day No Outsiders: Welcoming different people & Having self confidence	Staying Healthy Day Relationships Day No Outsiders: Understanding what diversity is & What makes a good friend	Staying Safe Day Aspirations Day No Outsiders: Communicating in different ways and Knowing I belong
Music	Pulse and Metre Tempo, Dynamics and Timbre	Rhythm Pitch	Timbre Musical Devices

PE

- Mondays (outdoor PE) and Wednesdays (indoor PE)
- PE kit on their peg.
- Sent home for washing at the end of half term
- Black shorts, white T-shirt, black pumps/trainers
- Tracksuit for colder months



Food and Drink

- Packed lunches – healthy packed lunches & plain water
- Morning snack – fruit or vegetables only
- Milk – letter (there is a charge unless your child is on FSM)



Pupil Premium Funding

- School receives £1445 for every child entitled to free school meals.
- This funding provides additional staff, trips and resources to support these children in school.
- Even if your child is on packed lunches or is in Y1 & Y2 and you think your child may be eligible, please let the office know and they will support you in applying.

Free School Meals

You can apply for free school meals if you or your child receive any of the following:

- Income Support
- Income-based Jobseeker's Allowance
- Income-related Employment and Support Allowance
- Support under Part VI of the Immigration and Asylum Act 1999
- The Guarantee element of State Pension Credit
- Child Tax Credit, provided they are not entitled to Working Tax Credit and have an annual income of £16,190 or less
- Working Tax Credit 'run-on' - the payment someone may receive for a further four weeks after they stop qualifying for Working Tax Credit
- Universal Credit - In England, if you apply on or after 1 April 2018 your household income must be less than £7400 a year (after tax and not including any benefits you get). If your child is currently eligible for free school meals, they'll remain eligible until they finish the phase of schooling (primary or secondary) they're in on 31 March 2022.



THANKS!

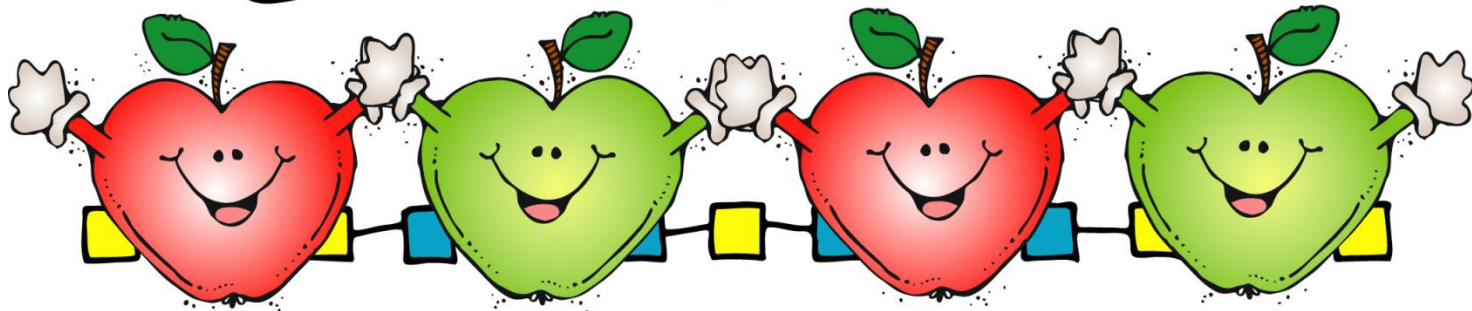

Any Questions?